



Front Elevation



Side Elevation



Rear Elevation



Side Elevation



Ground Floor Plan

### Ground Floor

Lounge	16'3" x 25'7"	(4.95m x 7.80m)
Kitchen/Family Room	25'7" x 26'10"	(7.80m x 8.18m)
Dining Area	18'8" x 13'10"	(5.69m x 4.21m)
Master Bedroom	13'3" x 23'1"	(4.05m x 7.03m)
Utility	11'0" x 6'9"	(3.35m x 2.05m)

### First Floor

Bedroom 2	15'7" x 18'1"	(4.74m x 5.50m)
Bedroom 3	16'2" x 11'9"	(4.93m x 3.58m)
Bedroom 4	16'2" x 11'9"	(4.93m x 3.58m)
Bedroom 5	17'1" x 11'4"	(5.20m x 3.45m)
Study Area	16'3" x 8'2"	(4.95m x 2.48m)

Ground Floor Area 226.2 sq m

First Floor Area 189.7 sq m

**Total Floor Area 415.9 sq m**

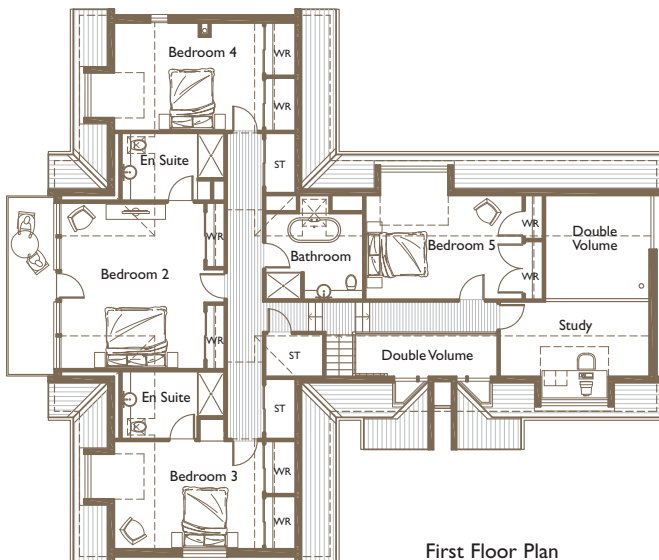

First Floor Plan

[www.maverston.com](http://www.maverston.com)

All dimensions and areas are as stated or thereby. Total floor areas are internal and include all partitions. Bedroom dimensions are taken to wardrobe/store.

The floor plans and elevations in this document are intended for illustration purposes only and may change for example in response to market demand, ground conditions, Local Authority and NHBC etc. Consequently, they should be treated as general guidance and cannot be relied upon as accurately describing any of the Specified Matters prescribed by any Order made under Property Misdescriptions Act 1991. Nor do the contents constitute a contract, part of a contract or warranty. This plan is copyright and should not be reproduced without the prior written consent of Ian Duncan Architects Ltd.