



Front Elevation



Side Elevation



Rear Elevation



Side Elevation

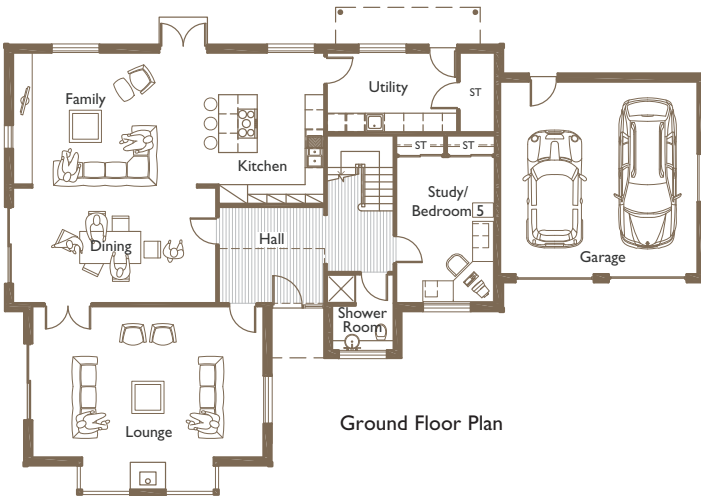

Ground Floor Plan

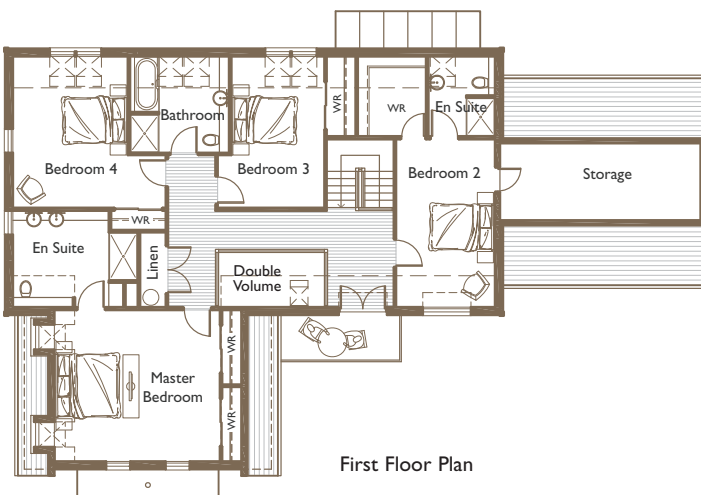

First Floor Plan

Ground Floor

Lounge	23'7" x 18'9"	(7.20m x 5.71m)
Kitchen	10'9" x 15'5"	(3.29m x 4.71m)
Family Area	21'0" x 13'6"	(6.40m x 4.11m)
Dining Area	20'9" x 11'10"	(6.33m x 3.60m)
Bedroom 5/Study	10'1" x 14'11"	(3.08m x 4.56m)
Utility	13'4" x 8'2"	(4.07m x 2.49m)

First Floor

Master Bedroom	16'11" x 15'5"	(5.15m x 4.71m)
Bedroom 2	10'1" x 17'2"	(3.08m x 5.23m)
Bedroom 3	9'6" x 15'5"	(2.90m x 4.71m)
Bedroom 4	11'9" x 15'5"	(3.58m x 4.71m)

Ground Floor Area 153.8 sq m

First Floor Area 144.9 sq m

Total Floor Area 298.7 sq m

(excluding garage) 36.9 sq m

www.maverston.com

All dimensions and areas are as stated or thereby. Total floor areas are internal and include all partitions. Bedroom dimensions are taken to wardrobe/store.

The floor plans and elevations in this document are intended for illustration purposes only and may change for example in response to market demand, ground conditions, Local Authority and NHBC etc. Consequently, they should be treated as general guidance and cannot be relied upon as accurately describing any of the Specified Matters prescribed by any Order made under Property Misdescriptions Act 1991. Nor do the contents constitute a contract, part of a contract or warranty. This plan is copyright and should not be reproduced without the prior written consent of Ian Duncan Architects Ltd.